NOW
THAT YOU
MENTION
IT,

?

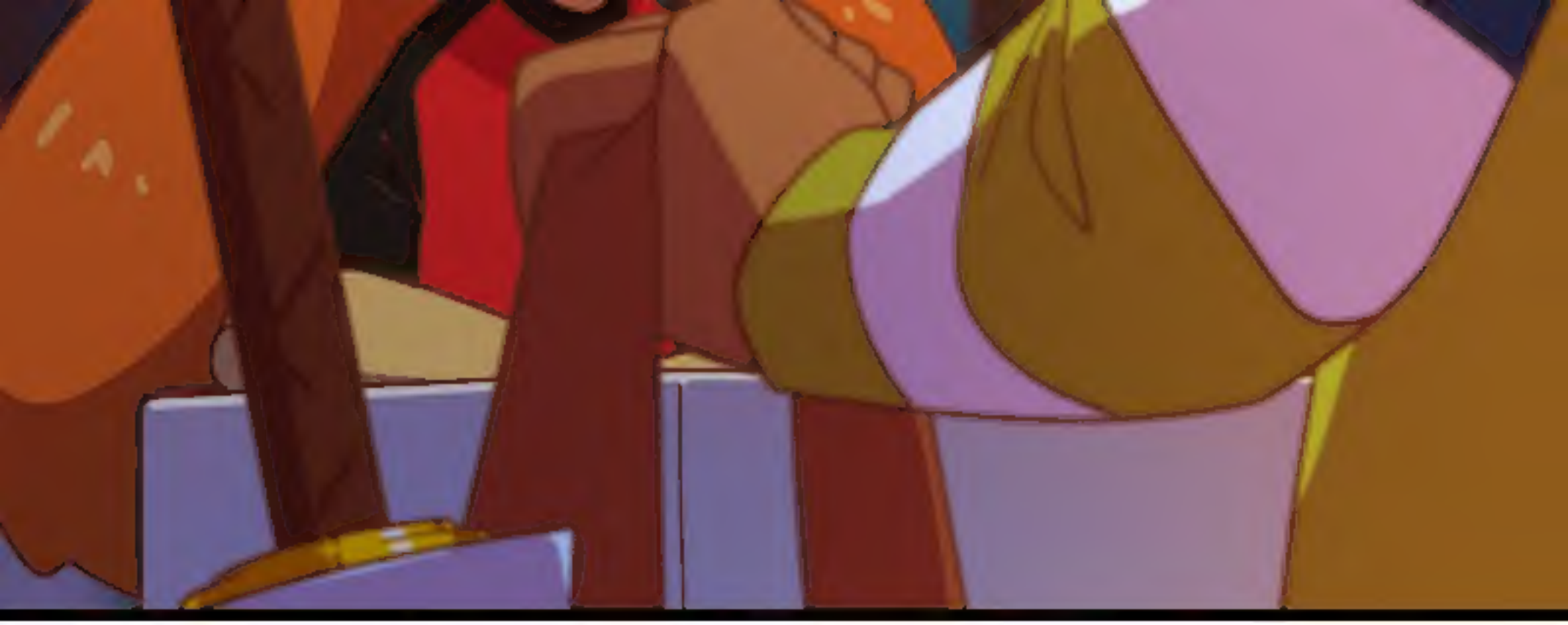

THERE'S SOMETHING COOL I WANTED TO SHOW YOU.

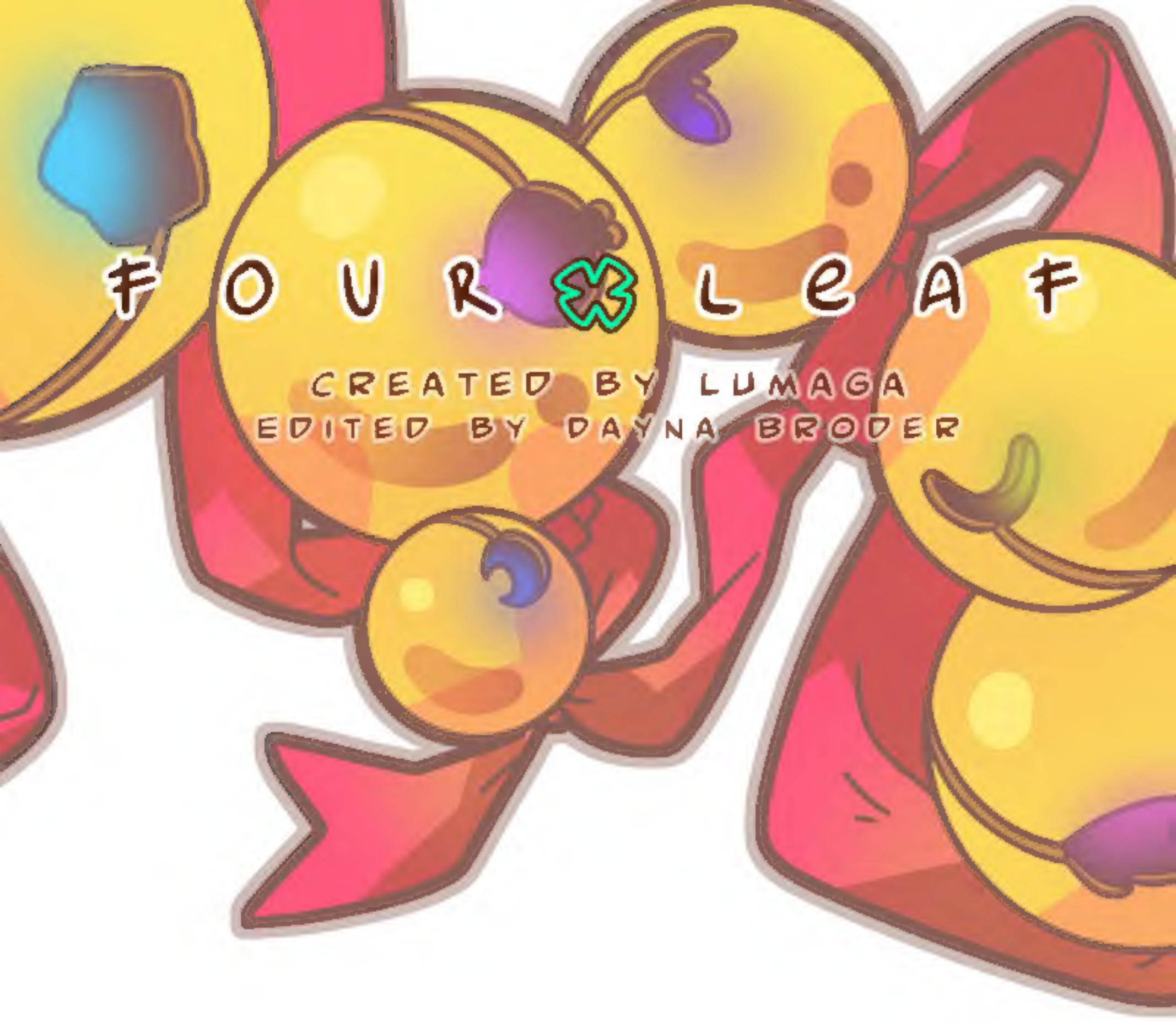
FOUR LEAF
CREATED BY LUMAGA
EDITED BY DAYNA BRODER

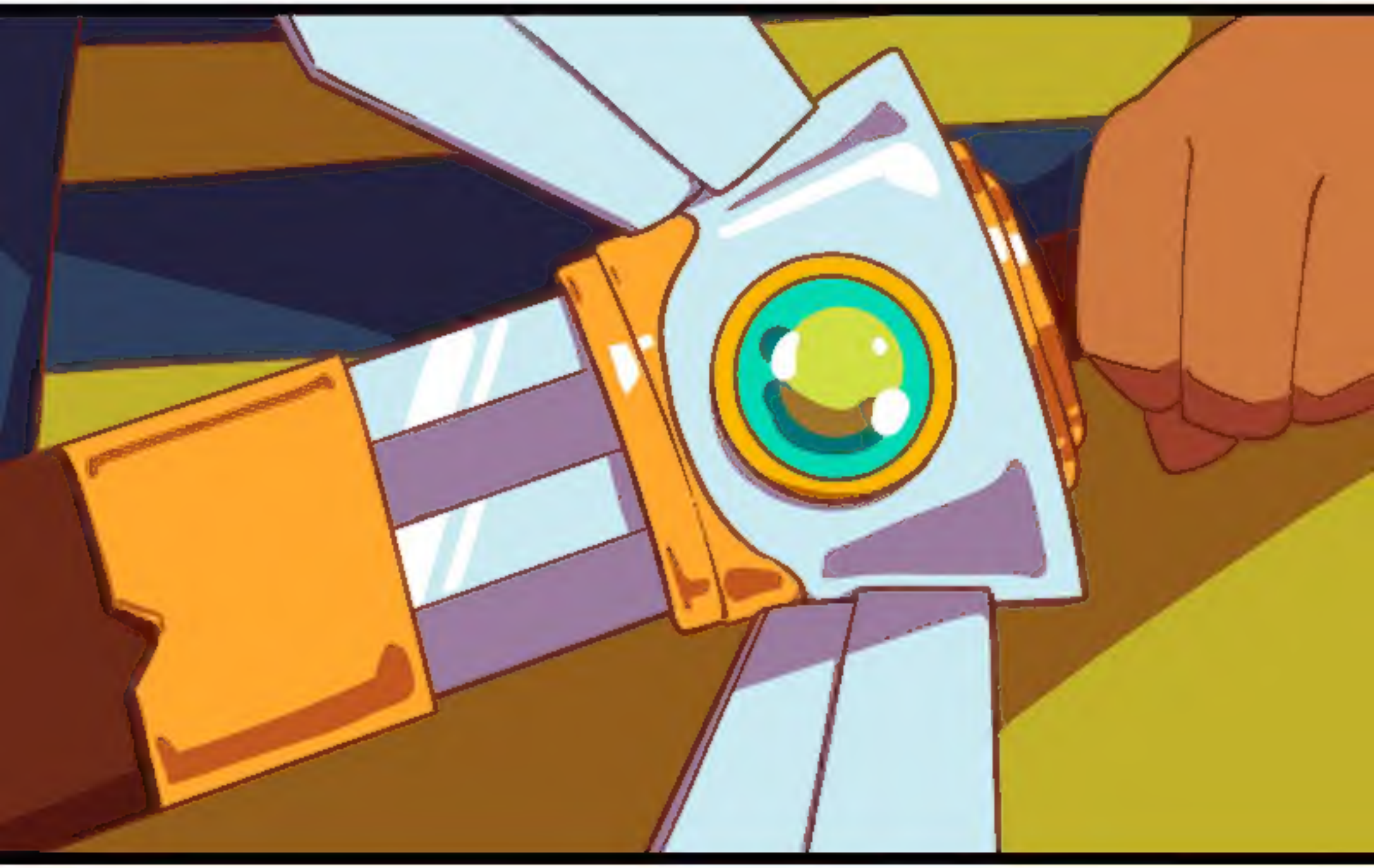

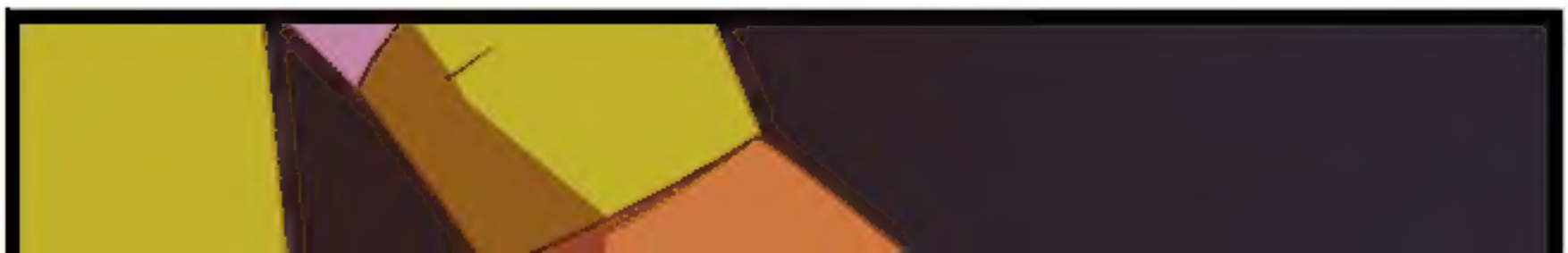

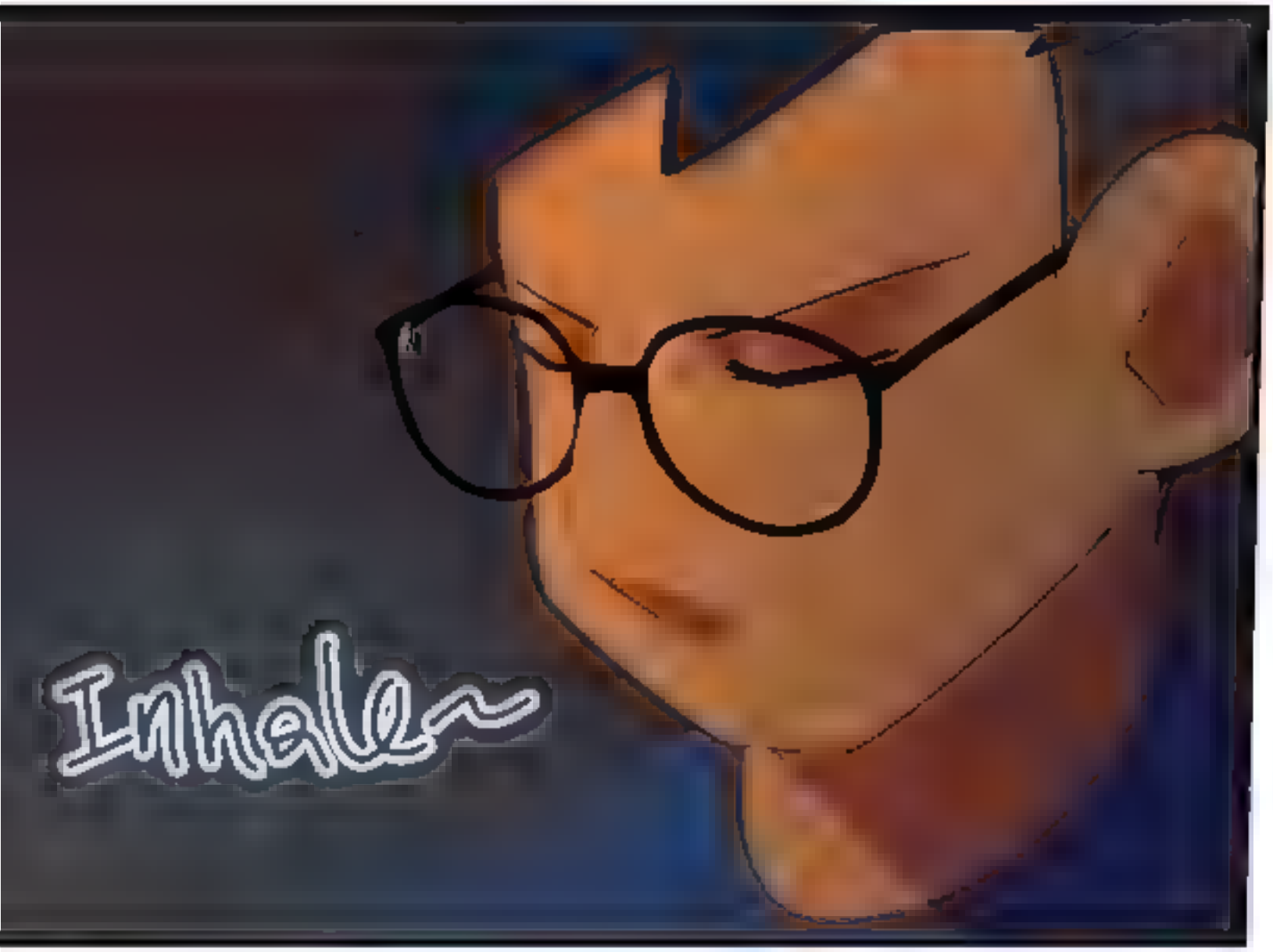
Inhale~

Exale-.

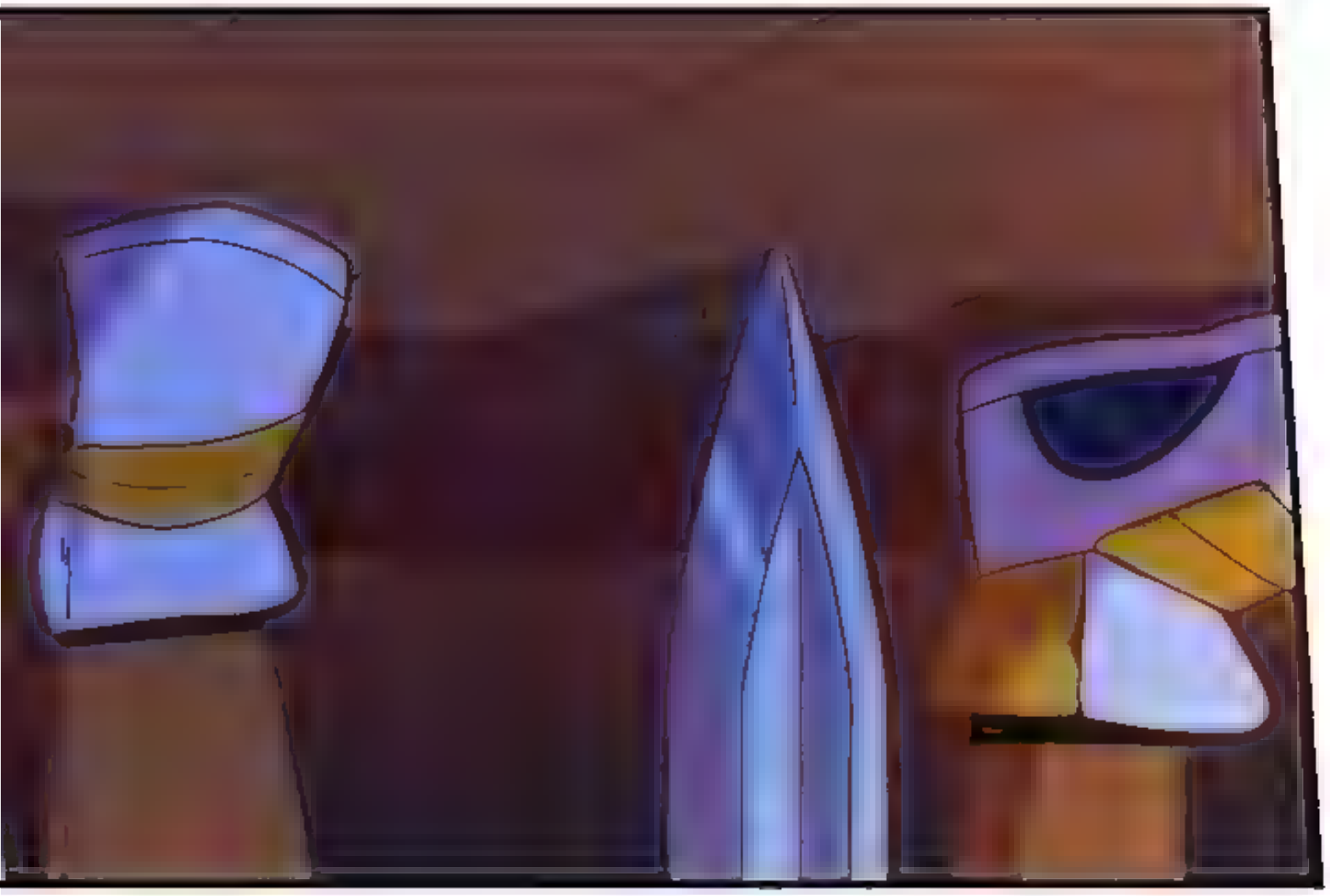

404

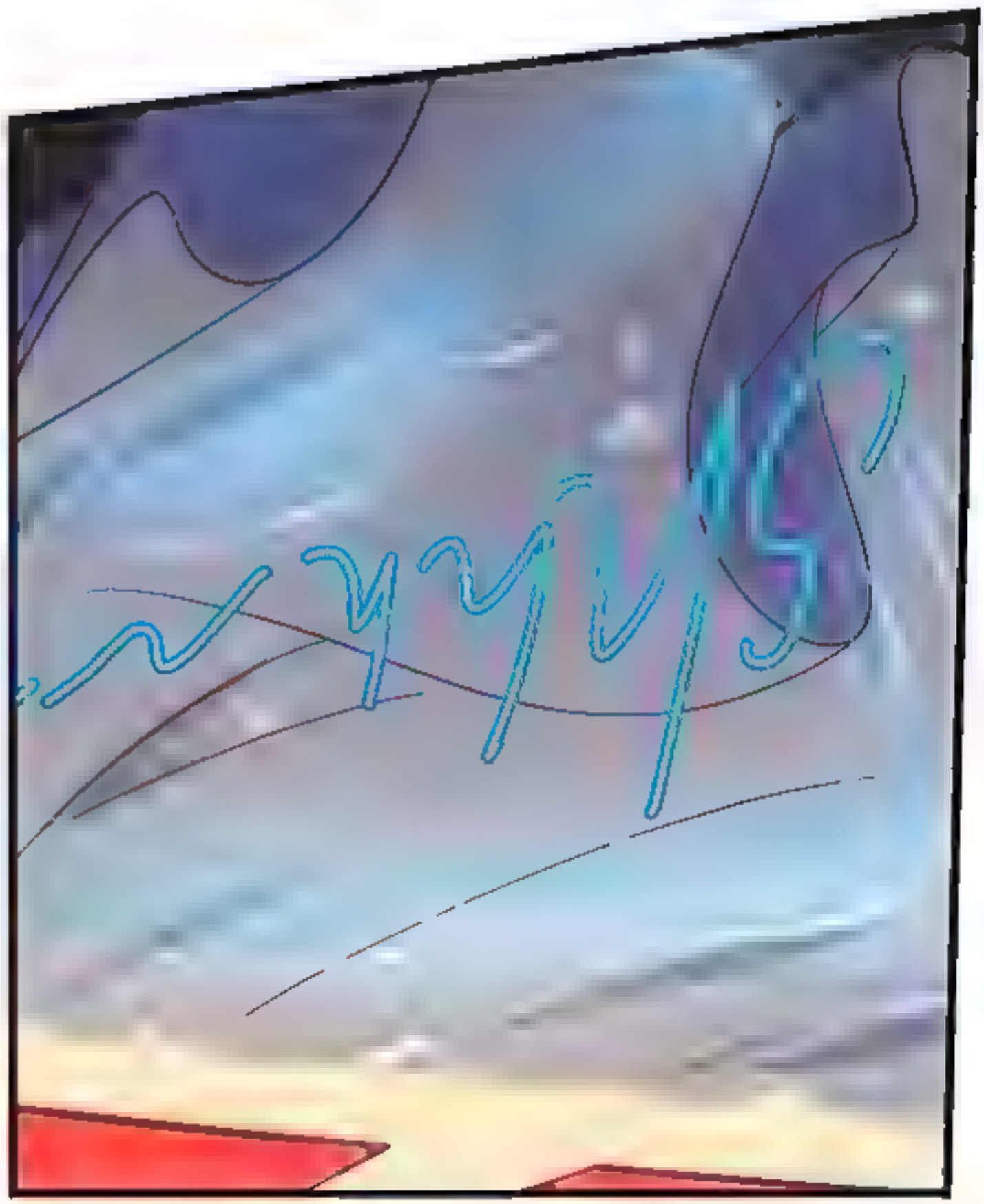

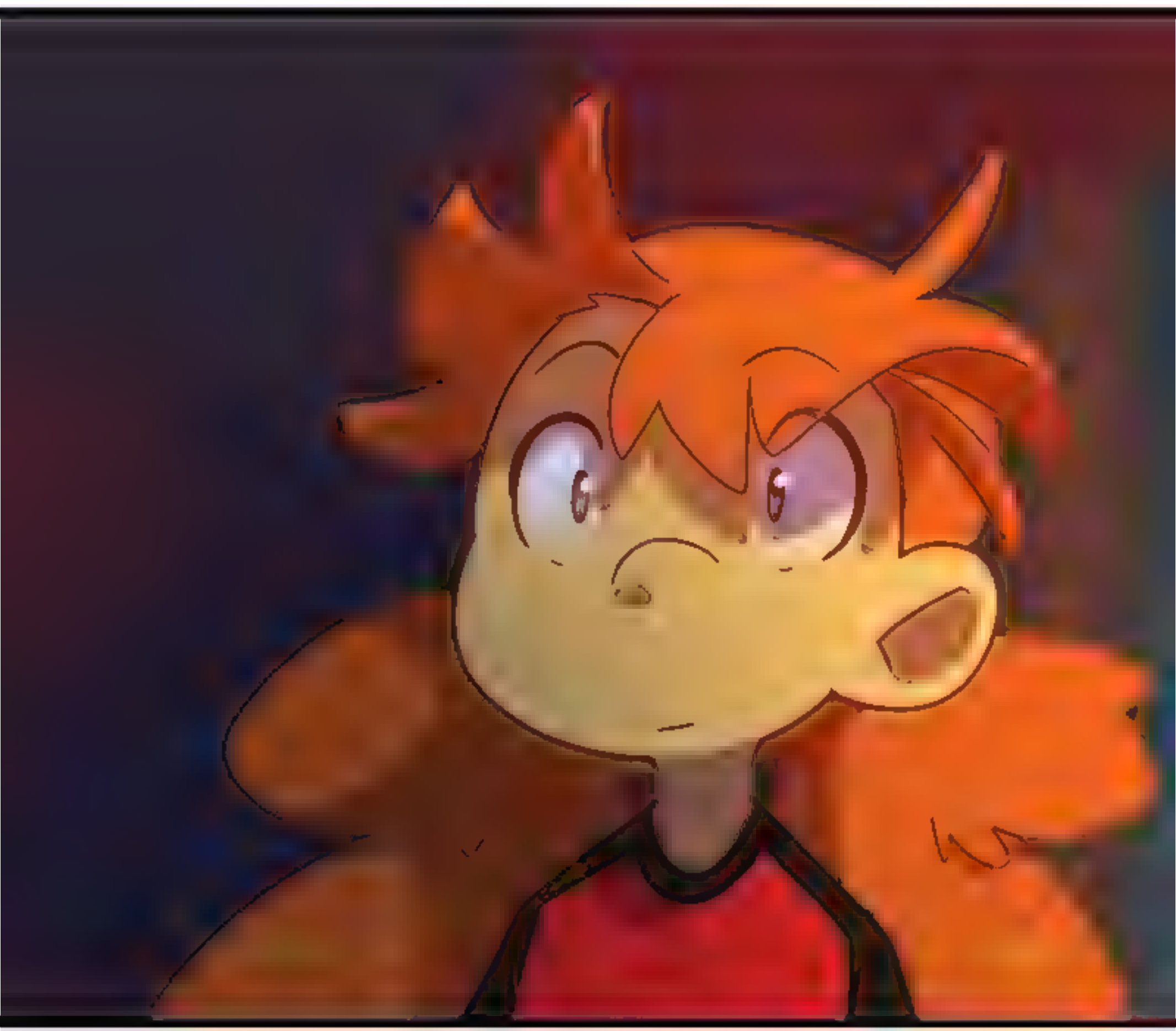

YOU
CAN DO
MAGIC!

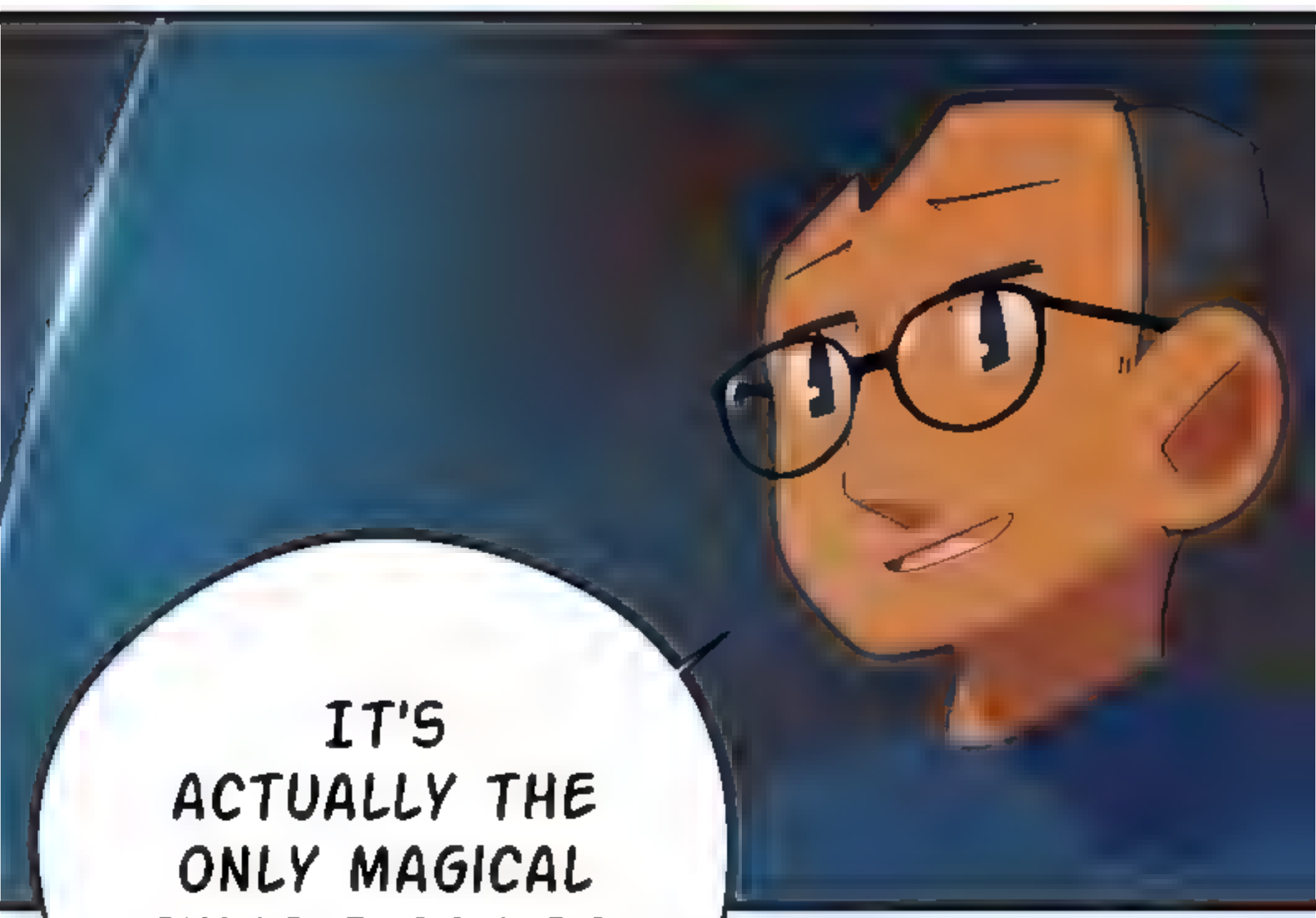

IT'S ACTUALLY THE ONLY MAGICAL THING I CAN DO.

IT'S LIKE THE MOST BASIC SPELL.

MY MOTHER TAUGHT ME HOW TO CAST IT AFTER SHE FOUND OUT ABOUT THE DREAM.

I FREAKED OUT WHEN I ACTUALLY GOT RESULTS.

IT FEELS LIKE...

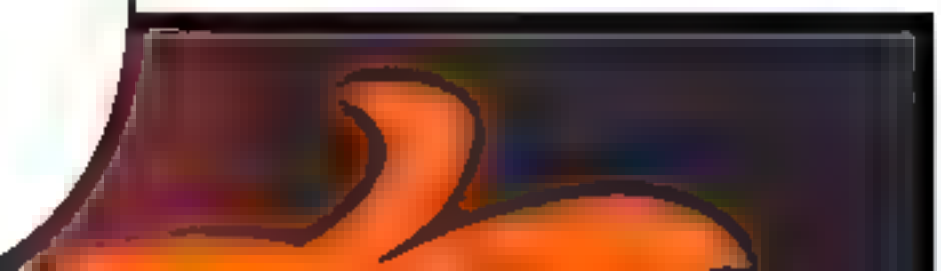

TOUCHING THE SURFACE OF THE WATER... AND AT THE SAME TIME-

LIKE INVADING SOMEONE'S PERSONAL SPACE.

WELL, IT KIND OF IS MY PERSONAL SPACE.

AH! SORRY.

IT'S OK,

WHEN I ALLOW THE SHIELD TO BE TRANSPASSED BY SOMEONE, IT KINDA FEELS LIKE HUGGING THEM,

NOT A BIG DEAL.

CAN IT REALLY... SHIELD YOU?

I MEAN, IT LOOKS SO FRAGILE.

TRY

BREAKING IT.

EH?

FOR REAL?

HUM...
OK.

BE
CAREFUL
NO TO-!

Kronyk

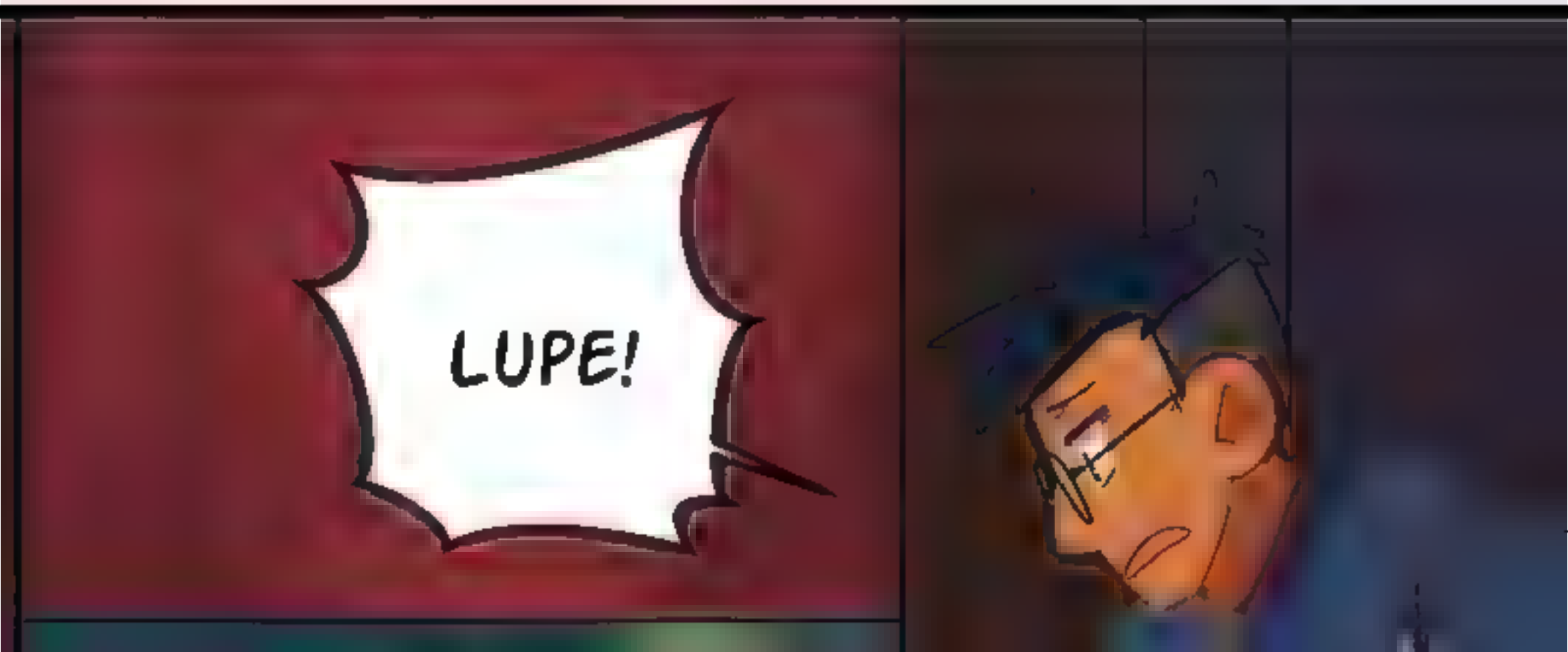
LUPE!

HOW COULD YOU HIT IT JUST LIKE THAT.

I THOUGHT

I THOUGHT YOU WOULD TEST IT FIRST!

WHAT WERE YOU THINKING!?

I THOUGHT IT WAS SOFT AND SQUISHY...

YOU DON'T EVEN KNOW HOW TO THROW A PUNCH, DUMMY!

I HAVE MY FIRST AID KIT IN MY BAG,

AND I LEFT IT AT THE INN...

DON'T WORRY,

IT WAS NOTHING, I'M OK!

SURE
YOU DON'T
WANNA STAY
HERE?

I

I BET HUGO WOULDN'T MIND.

NAH, I BETTER RUN BEFORE YOU DECIDE TO BREAK YOUR OTHER HAND AGAINST MY FACE.

FAIR ENOUGH.

WILL YOU BE OK?

YEAH, IT BARELY HURTS, DON'T WORRY.

SORRY, IT WAS TOTALLY ON ME.

I SAID DON'T WORRY!

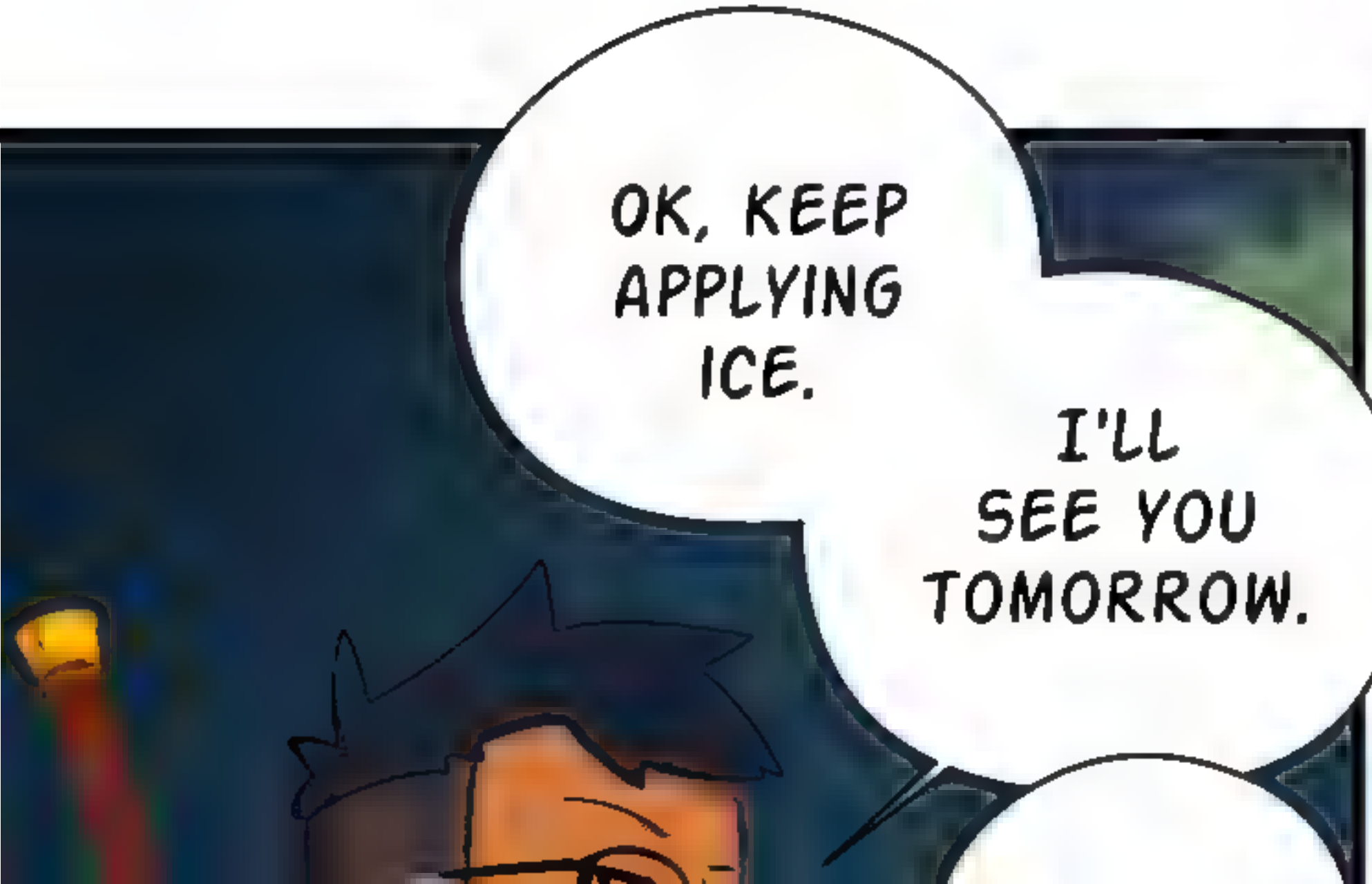
OK, KEEP APPLYING ICE.
I'LL SEE YOU TOMORROW.

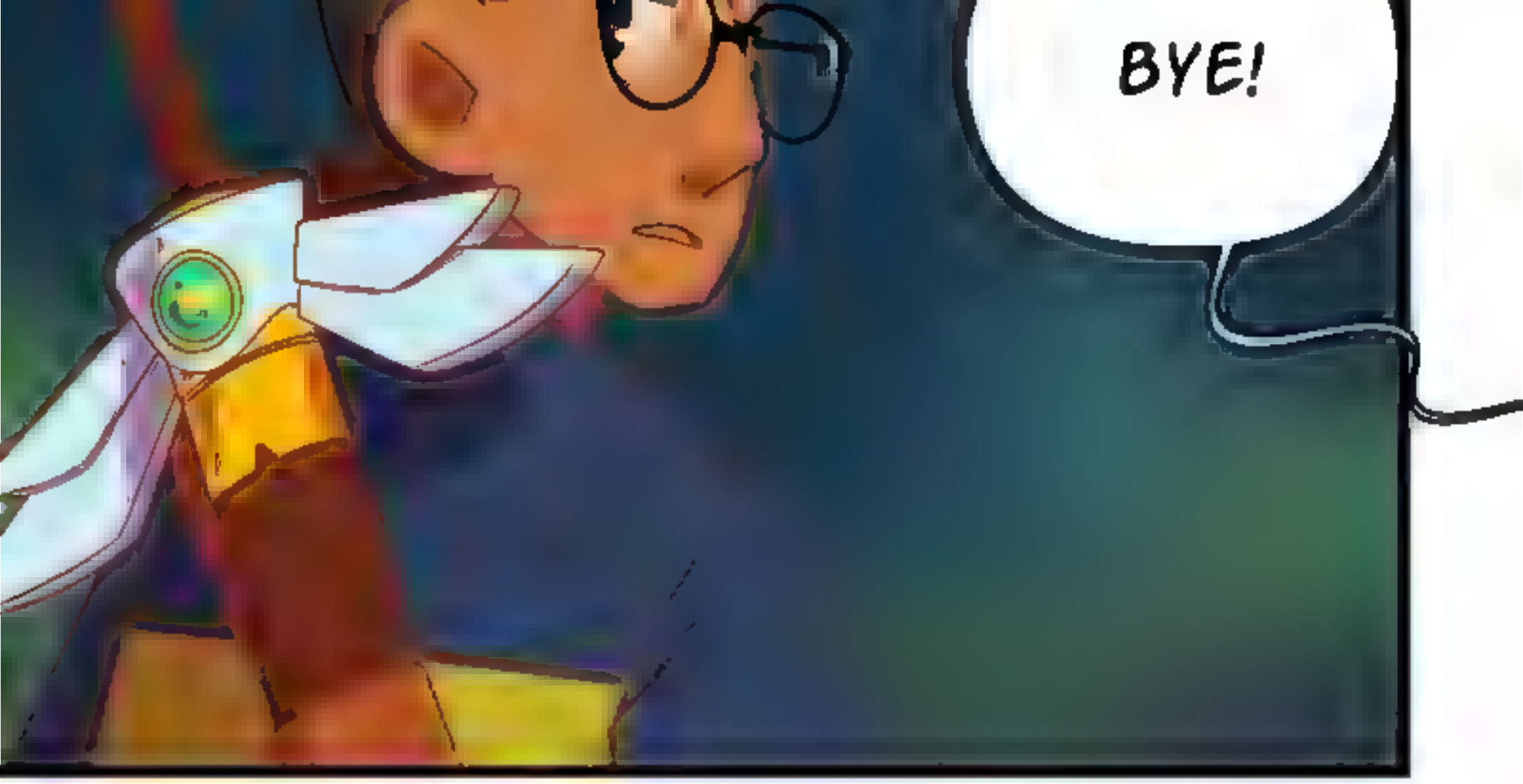
BYE!

OW...

KO-FI.COM/LUMAGA

PATREON.COM/
LUMAGA

@LUMAGA

@LUZCOLOMAGA

BIT.LY/4LDISCORD

FLATS AND LINES ASSISTANT: HITO

HITOKIRIM.ARTSTATION